

Massachusetts Cultural Resource Information System

Scanned Record Cover Page

Inventory No:	SMV.301
Historic Name:	Carvill, Alphonso and Jemima House
Common Name:	
Address:	28 Highland Ave
City/Town:	Somerville
Village/Neighborhood:	Prospect Hill
Local No:	
Year Constructed:	
Architect(s):	
Architectural Style(s):	Colonial Revival
Use(s):	Multiple Family Dwelling House; Professional Office; Single Family Dwelling House
Significance:	Architecture; Commerce; Health Medicine
Area(s):	SMV.BA: Somerville Single Building Local Historic District SMV.C: Central Hill
Designation(s):	Local Historic District (10/31/1989)



The Massachusetts Historical Commission (MHC) has converted this paper record to digital format as part of ongoing projects to scan records of the Inventory of Historic Assets of the Commonwealth and National Register of Historic Places nominations for Massachusetts. Efforts are ongoing and not all inventory or National Register records related to this resource may be available in digital format at this time.

The MACRIS database and scanned files are highly dynamic; new information is added daily and both database records and related scanned files may be updated as new information is incorporated into MHC files. Users should note that there may be a considerable lag time between the receipt of new or updated records by MHC and the appearance of related information in MACRIS. Users should also note that not all source materials for the MACRIS database are made available as scanned images. Users may consult the records, files and maps available in MHC's public research area at its offices at the State Archives Building, 220 Morrissey Boulevard, Boston, open M-F, 9-5.

Users of this digital material acknowledge that they have read and understood the MACRIS Information and Disclaimer (<http://mhc-macris.net/macrisdisclaimer.htm>)

Data available via the MACRIS web interface, and associated scanned files are for information purposes only. THE ACT OF CHECKING THIS DATABASE AND ASSOCIATED SCANNED FILES DOES NOT SUBSTITUTE FOR COMPLIANCE WITH APPLICABLE LOCAL, STATE OR FEDERAL LAWS AND REGULATIONS. IF YOU ARE REPRESENTING A DEVELOPER AND/OR A PROPOSED PROJECT THAT WILL REQUIRE A PERMIT, LICENSE OR FUNDING FROM ANY STATE OR FEDERAL AGENCY YOU MUST SUBMIT A PROJECT NOTIFICATION FORM TO MHC FOR MHC'S REVIEW AND COMMENT. You can obtain a copy of a PNF through the MHC web site (www.sec.state.ma.us/mhc) under the subject heading "MHC Forms."

Commonwealth of Massachusetts
Massachusetts Historical Commission
220 Morrissey Boulevard, Boston, Massachusetts 02125
www.sec.state.ma.us/mhc

This file was accessed on:

Friday, June 15, 2012 at 4:05: PM

FORM B - BUILDING

MASSACHUSETTS HISTORICAL COMMISSION
80 BOYLSTON STREET
BOSTON, MA 02116

AREA

FORM NO.

Highland Ave. 301

SOMERVILLE

S 28 Highland Avenue

ic Name Alphonso & Jemima Carvil

Present residential

Original residential

PTION

1894

directories / maps

Colonial Revival

Architect

Exterior Wall Fabric clapboard

Outbuildings

Major Alterations (with dates)

fire escape on main facade

Condition good

Moved Date

Acreage 8583 sq. ft.

Setting Southeast corner of Highland
Walnut. Residential south of buildi
and institutional, library, school e
on opposite side of Highland

Carole Zellie - 1980

Recorded by Gretchen Schuler - 1988

Somerville Historic

Organization Preservation Commission

Date April, 1988



Sketch Map: Draw map showing property's location
in relation to nearest cross streets and/or
geographical features. Indicate all buildings
between inventoried property and nearest
intersection(s).
Indicate north

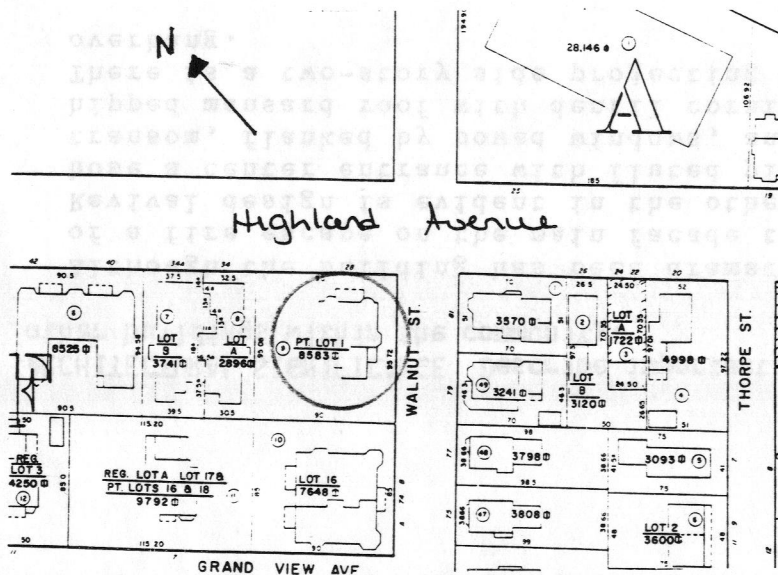

UTM REFERENCE

USGS QUADRANGLE

SCALE

NATIONAL REGISTER CRITERIA STATEMENT (if applicable)

ARCHITECTURAL SIGNIFICANCE Describe important architectural features and evaluate in terms of other buildings within the community.

Although the building has been dramatically altered with the installation of a fire escape on the main facade the original intent of the Colonial Revival design is evident in the otherwise well maintained dwelling. The house has a center entrance with fluted pilasters and a segmental arched transom, flanked by bowed windows, an unusually wide raking eave of the hipped mansard roof with dentil cornice, and three pedimented dormers. There is a two-story side projecting bay incorporated into the wide roof overhang.

HISTORICAL SIGNIFICANCE Explain the role owners played in local or state history and how the building relates to the development of the community.

By the 1890s most of Prospect Hill and Central Hill were developed with single and two-family houses most of which were in the Second Empire or Queen Anne Style. With the civic center developing on Central Hill, nearby property on Highland Avenue was an ideal location in close proximity to transportation. The first family to own this property from 1894 were the Carvills. Alphonso H. Carvill was a homeopathic physician with offices in the house.

BIBLIOGRAPHY and/or REFERENCES

1. Atlas of Middlesex County, Somerville: 1884 ("W.S. Stearnes" land only), 1895 ("Jemina S. Carvill").
2. City Directories, 1890s.
3. City of Somerville, Beyond the Neck: The Architecture and Development of Somerville, Massachusetts, 1983.
4. Registry of Deeds, Middlesex County: Book Page .